

# Web AVM 4 – short release update

## 4<sup>th</sup> December 2017

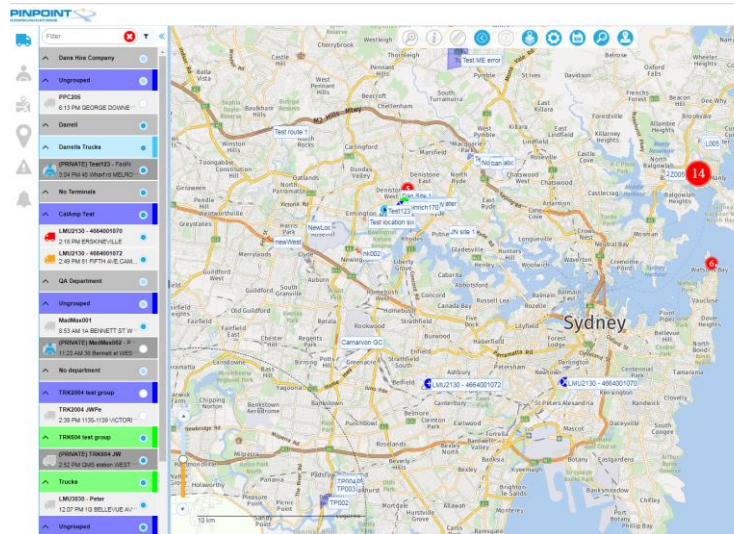

# AVM 4 Release Update December 2017

## Summary of AVM 4 improvements for release

AVM Feature	Summary
<b>Custom date range reporting.</b>	<p>The custom date range for quick reports and trip replay can now be accessed from the main menu item.</p> <p>On the main page &gt; <b>left click</b> on the vehicle id &gt; <b>select custom date range</b> &gt; enter the required date and time parameters.</p>
<b>Driver phone details added to alarm alert bubble.</b>	<p><b>Click</b> on the <b>alert/alarm</b> icon &gt; <b>left click</b> on the alert/ alarm to view details. The information bubble now includes the drivers phone number detail.</p>

# AVM 4 Release Update December 2017

## Show custom date range

The custom date range for quick reports and trip replay can now be accessed from the main menu item.

On the main page > **left click** on the vehicle id > **select custom date range**.

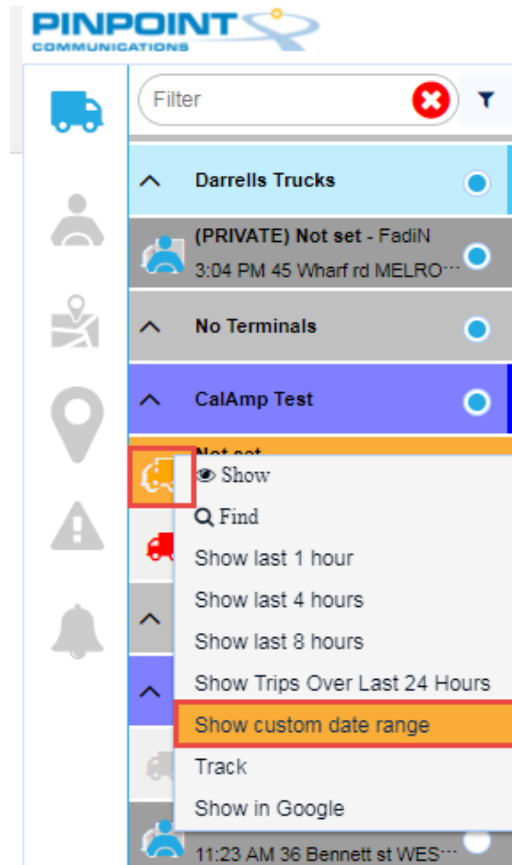

# AVM 4 Release Update December 2017

Click on the date and time icons to select the required time of event > **Select Ok.**

Please select start and stop time

Custom date range

Start 15/11/2017 12:00 AM

Stop 20/11/2017 12:00 AM

Ok Cancel

The trip data for the selected date/ time range will be displayed along with a plotted view.

There is still the option to replay the trip if required.

GPS	Time	Speed	Status	Location
15/11/2017 8:23:45 AM	0.0	Ignition on	75 KLEINS RD NORTHMEAD	
15/11/2017 8:24:15 AM	0.0	Accelerometer Align	75 KLEINS RD NORTHMEAD	
15/11/2017 8:28:05 AM	40.4	Start Moving	43-51 BRIENS RD NORTHMEAD	
15/11/2017 8:28:38 AM	65.7	GPS Position	A23 NORTH ROCKS	
15/11/2017 8:27:12 AM	67.2	GPS Position	3 JAMES RUSE DR NORTH PAR	
15/11/2017 8:27:50 AM	78.2	GPS Position	A40 NORTH PARRAMATTA	
15/11/2017 8:28:17 AM	69.1	GPS Position	A40 NORTH PARRAMATTA	
15/11/2017 8:28:44 AM	69.3	GPS Position	A40 NORTH PARRAMATTA	
15/11/2017 8:29:03 AM	72.0	GPS Position	OATLANDS	
15/11/2017 8:29:19 AM	39.8	GPS Position	KISSING POINT RD PARRAMATT	
15/11/2017 8:29:51 AM	56.9	GPS Position	KISSING POINT RD DUNDAS	
15/11/2017 8:30:14 AM	32.2	GPS Position	78 KISSING POINT RD DUNDAS	
15/11/2017 8:30:29 AM	35.0	GPS Position	KISSING POINT RD DUNDAS	
15/11/2017 8:30:57 AM	36.3	GPS Position	100-104 KISSING POINT RD, DU	
15/11/2017 8:31:19 AM	34.4	GPS Position	128 KISSING POINT RD, DUNDAS	
15/11/2017 8:31:31 AM	0.0	Stopped	130 KISSING POINT RD, DUNDAS	
15/11/2017 8:32:19 AM	18.1	Start Moving	134 KISSING POINT RD, DUNDAS	
15/11/2017 8:32:56 AM	65.9	GPS Position	178C KISSING POINT RD, DUNDA	
15/11/2017 8:33:23 AM	66.5	GPS Position	230 KISSING POINT RD, DUNDAS	
15/11/2017 8:33:49 AM	36.9	GPS Position	KISSING POINT RD, DUNDAS	
15/11/2017 8:34:01 AM	0.0	Stopped	256 KISSING POINT RD, DUNDAS	
15/11/2017 8:34:39 AM	25.6	Start Moving	SILVERWATER RD, DUNDAS	
15/11/2017 8:35:07 AM	0.0	Stopped	A6 DUNDAS VALLEY	
15/11/2017 8:35:16 AM	33.0	Start Moving	A6 DUNDAS VALLEY	
15/11/2017 8:35:34 AM	0.0	Stopped	A6 DUNDAS VALLEY	
15/11/2017 8:35:58 AM	31.3	Start Moving	KISSING POINT RD, DUNDAS	
15/11/2017 8:36:02 AM	40.7	GPS Position	268 KISSING POINT RD, DUNDAS	
15/11/2017 8:36:37 AM	53.3	GPS Position	314 KISSING POINT RD, ERMING	
15/11/2017 8:37:01 AM	30.7	GPS Position	334 KISSING POINT RD, ERMING	
15/11/2017 8:37:37 AM	53.0	GPS Position	386 KISSING POINT RD, ERMING	
15/11/2017 8:37:58 AM	20.4	GPS Position	408 KISSING POINT RD, ERMING	
15/11/2017 8:38:10 AM	0.0	Stopped	KISSING POINT RD, ERMINGTON	
15/11/2017 8:39:38 AM	21.1	GPS Position	718-722 VICTORIA RD, ERMINGT	
15/11/2017 8:39:39 AM	21.1	GPS Position	718-722 VICTORIA RD, ERMINGT	
15/11/2017 8:39:55 AM	0.0	Stopped	724 VICTORIA RD, ERMINGTON	
15/11/2017 8:40:51 AM	33.3	Start Moving	724 VICTORIA RD, ERMINGTON	
15/11/2017 8:41:19 AM	0.0	Stopped	NOACTIVITY THE ERMINGTON	
15/11/2017 8:42:21 AM	44.1	Start Moving	NOACTIVITY THE WEST RYDE	

# AVM 4 Release Update December 2017

## Driver phone details added to alarm alert bubble

1. Click on the alert/alarm icon
2. left click on the alert/ alarm to view details.
3. The information bubble now includes the drivers phone number detail.

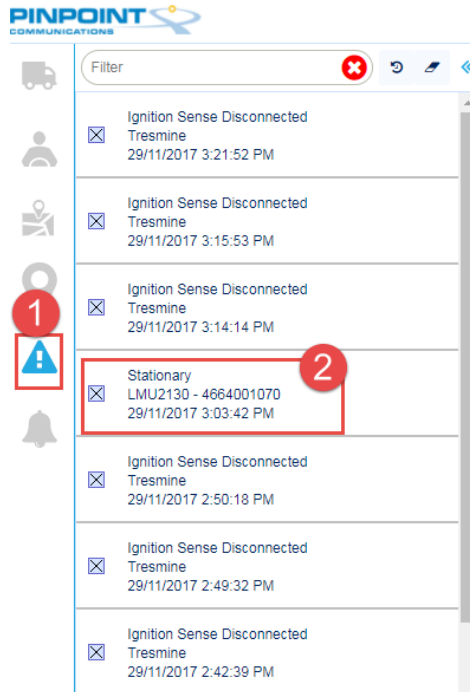

# Web AVM 4 - Training and Support

Training can be provided initially by your Account Manager, along with support from the Pinpoint team anytime by calling 1300 728 882.

For group training and specific requirements email [training@pinpointcomms.com.au](mailto:training@pinpointcomms.com.au) and our Training Manager will contact directly to arrange a suitable time for training.

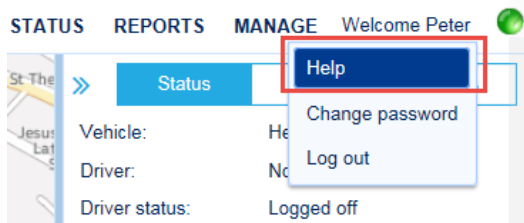

**Help link:** there is a help link available on every page of Web AVM 4 for online support.



Pinpoint customer user guides can be found online by visiting the below link:

Web AVM 4 – <http://www.pinpointcomms.com.au/training/online-learning>

**December release note:**

**This release will also include a variety of bug fixes and improvements to the existing features of Web 4**



If you are experiencing issues logging into Web AVM 4 after the minor release outage, please contact your Account Manager or Pinpoint Support on 1300 728 882.